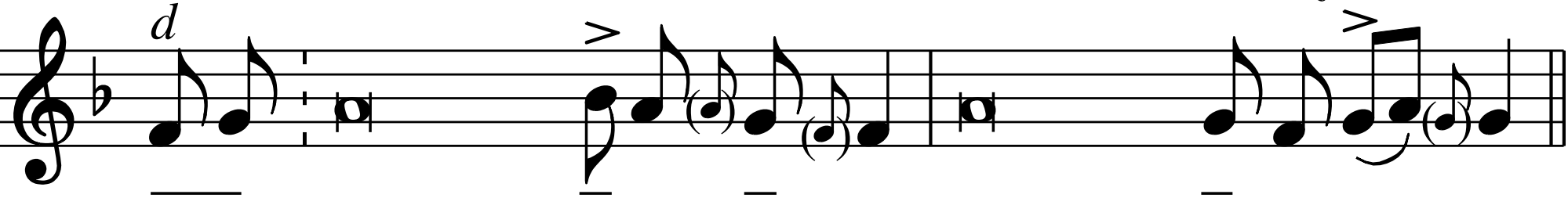1. zsoltártónus