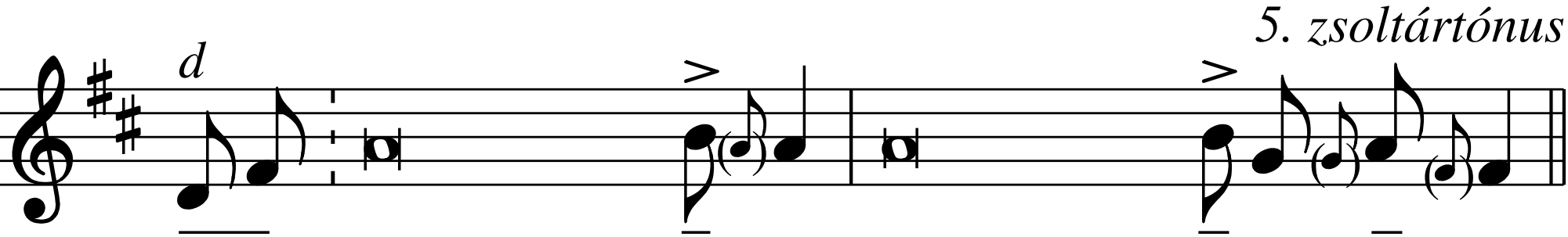
5. zsoltártónus
d