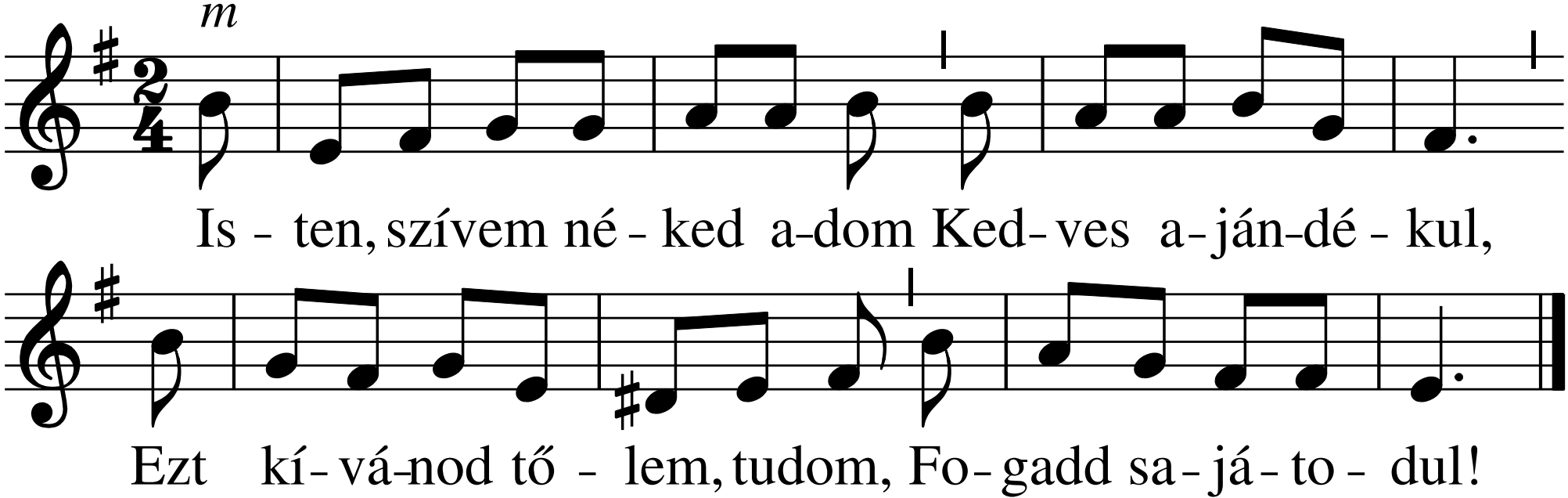
m
Is - ten, szívem né - ked a-dom Ked- ves a- ján-dé - kul,
Ezt kí- vá-nod tő - lem, tudom, Fo- gadd sa- já- to - dul!