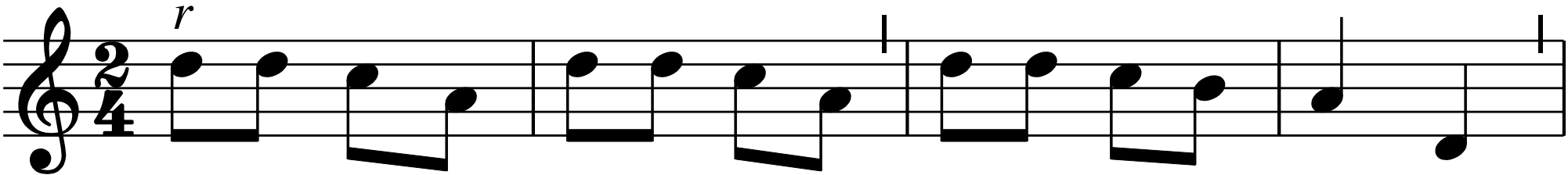
r
Va-sár-nap van, szól a harang, Jer-tek, fi-úk, lá-nyok!

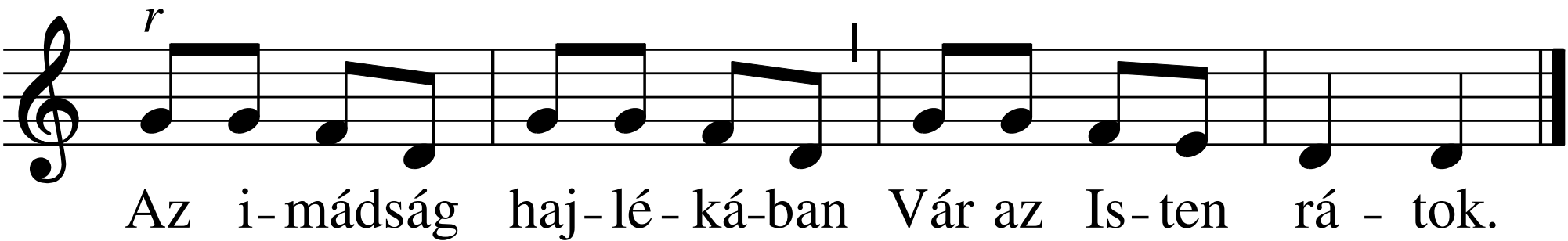
r
Az i-mádság haj-lé-ká-ban Vár az Is-ten rá-tok.